

Leonard Lake Land Use Survey, June 2006

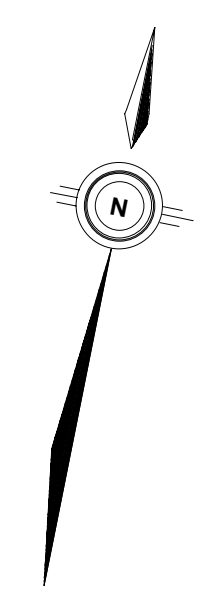
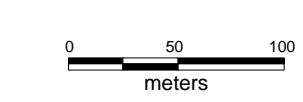
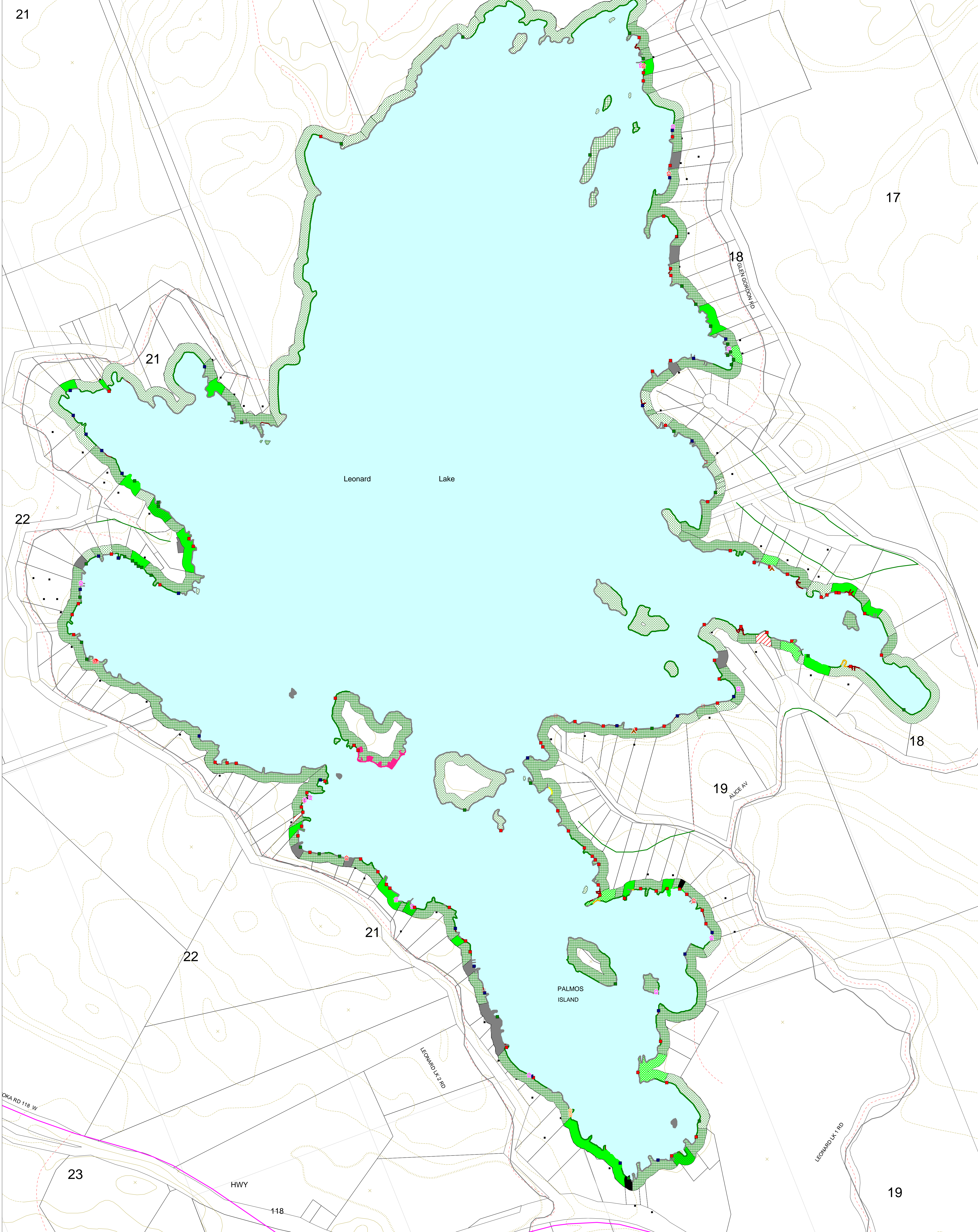

Legend

- shorelineleonardMAP by Shoreline
- NB (6)
 - NM (2)
 - NR (161)
 - NS (145)
 - OMMB (2)
 - OMR (2)
 - OSD (34)
 - RC (4)
 - RS (4)
 - RW (4)
 - SWS (36)
 - SWW (16)
 - YLU (10)

Shoreline Length and Percentages

Shoreline	Type	Length_m	Percent
NB	Natural Beach	127.06	0.36
NM	Natural Mud	49.49	0.14
NR	Natural Rock	16,866.87	54.07
NS	Natural Shrub	12,709.43	36.43
OMMB	Man Made Beach	38.41	0.11
OMR	Marine Railway	325.58	0.93
OSD	Deck	349.01	1.00
RC	Concrete Ramp	81.00	0.23
RS	Stone Ramp	72.85	0.21
RW	Wood Ramp	35.04	0.10
SWS	Stone Shore Wall	1,262.32	3.62
SWW	Wooden Shore Wall	390.51	1.12
YLU	Unbuffered Lawn	583.28	1.67
Total		34,899.85	100.00
Natural		31,752.85	91.01
Altered		3,138.00	8.99

Legend

- backlotleonardMAP by Backlot
- NFM (25)
 - NFT (51)
 - NO (13)
 - NR (12)
 - NS (5)
 - OR (2)
 - OSCO (2)
 - VL (5)
 - YLB (3)
 - YLU (17)

Backlot Area and Percentages

Backlot	Type	Area_m2	Percent
NFM	Mixed Forest	463.12	3.23
NFT	Thinned Forest	4,528.54	31.61
NO	Overgrowth	515.95	3.60
NR	Rocks	2,666.15	18.61
NS	Shrubs	110.92	0.77
OR	Road	403.27	2.82
OSCO	Cottage	211.17	1.47
VL	Landscaping	520.97	3.73
YLB	Buffered Lawn	542.89	3.79
YLU	Un-buffered Lawn	4,061.48	28.35
Total		14,324.46	100.00
Natural		3,240.19	22.62
Altered		11,084.27	77.38

Legend

- structuresleonardMAP by Structure
- BHC (2)
 - BHC1 (4)
 - BHC2 (1)
 - BHL (12)
 - DC (91)
 - DC1 (7)
 - DC2 (1)
 - DFL (31)
 - DP (43)
 - OSSC (2)

Structure Count

Structure	Type	Count
BHC	Crib Boathouse	2
BHC1	1 Slip Crib Boathouse	4
BHC2	2 Slip Crib Boathouse	1
BHL	Boathouse on Land	12
DC	Crib Dock	91
DC1	1 Slip Crib Dock	7
DC2	2 Slip Crib Dock	1
DFL	Floating Dock	31
DP	Pillar Dock	43
OSSC	Sleep Cabin	2
Total		194

Produced by the District of Muskoka under licence from Ontario Ministry of Natural Resources. Copyright (c) Queens Printer 2006.

The information contained herein may be erroneous, inaccurate or misleading. The parties compiling and/or disclosing the information make no warranties whatsoever as to the accuracy of any or all of the information contained herein.

Any party relying on this information does so at their own risk and shall not, under any circumstances, make any claim against anyone on the grounds that the information was erroneous, inaccurate or misleading.

This road network information has been generated or adapted from Ontario Road Network Database, a database built from source data provided by the Municipalities of Ontario to the Government of Ontario under licence. The Ontario Road Network Database is the property of the Government of Ontario and is used under licence from the Government of Ontario.