

Lake Muskoka

Muskoka Bay Land Use Survey, June 2007

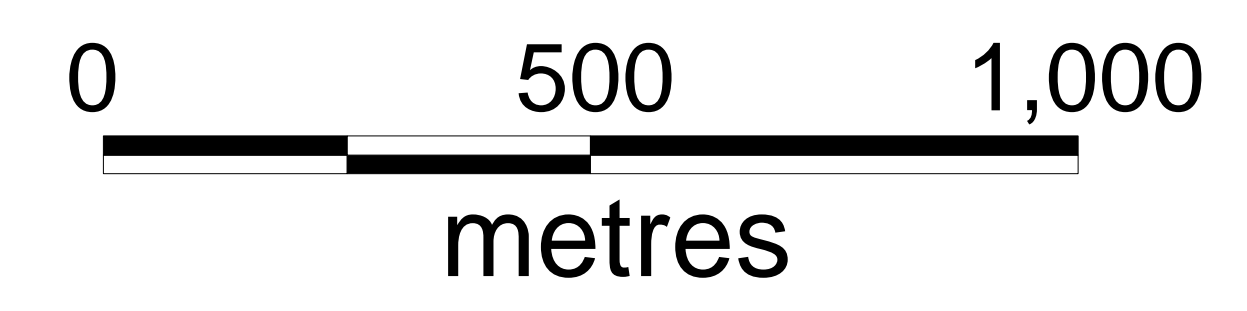
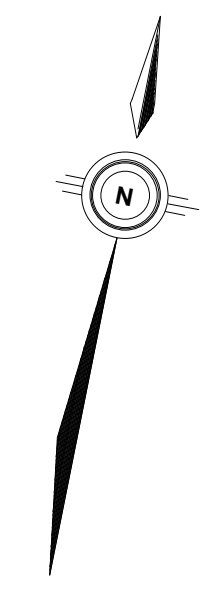
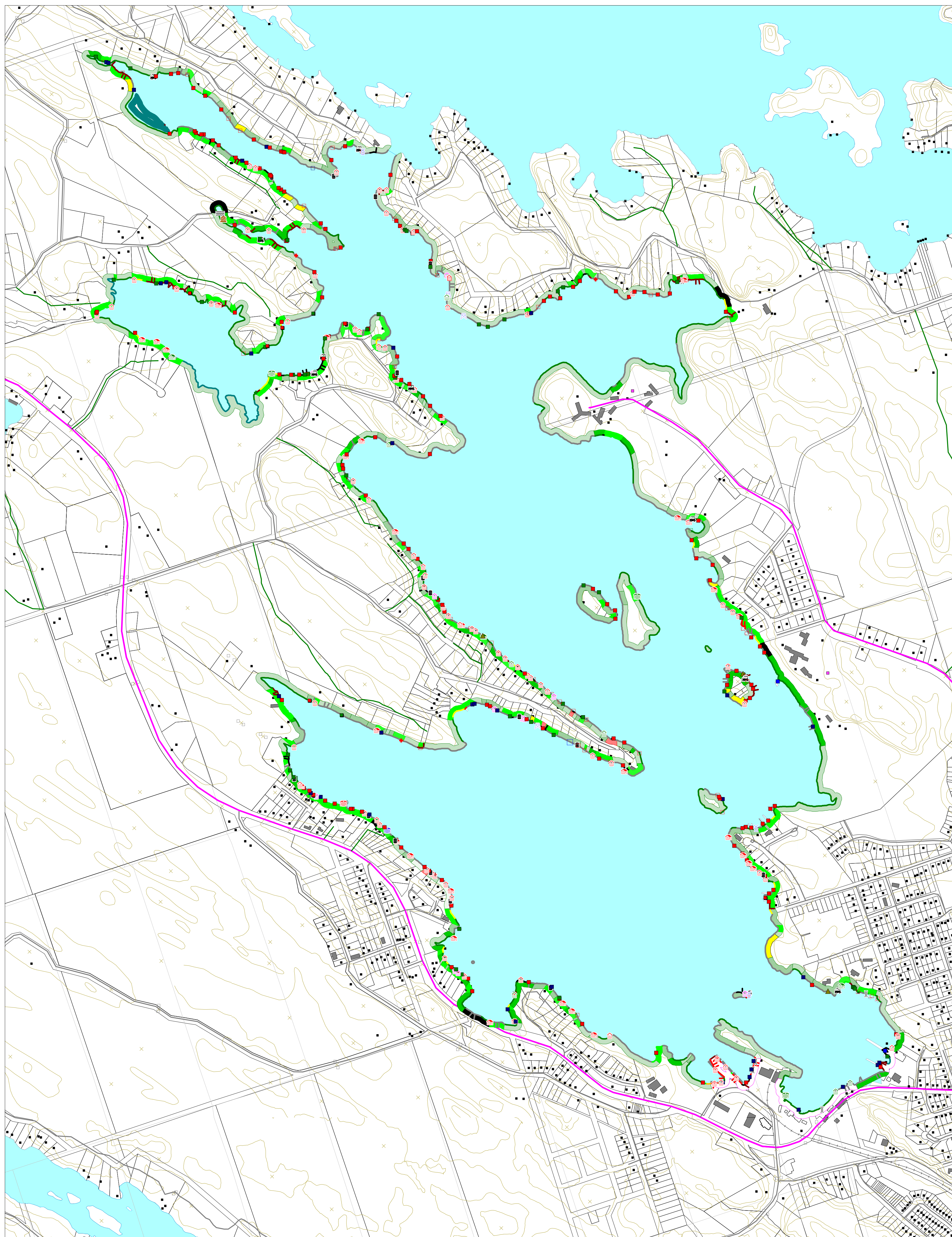

Produced by the District of Muskoka under licence from Ontario Ministry of Natural Resources. Copyright (c) Queens Printer 2006.
 The information contained herein may be erroneous, inaccurate or misleading. The parties compiling and/or disclosing the information make no warranties, expressed or implied, as to the accuracy of any or all of the information contained herein.
 Any party relying on this information does so at their own risk and shall not, under any circumstances, make any claim against anyone on the grounds that the information was erroneous, inaccurate or misleading.
 This road network information has been generated or adapted from Ontario Road Network Database, a database built from source data provided by the Municipality of Ontario to the Government of Ontario under licence.
 The Ontario Road Network Database is the property of the Government of Ontario and is used under licence from the Government of Ontario.

Legend

structureMuskokaBayMAP by Structure_2

BHC	(7)
BHC1	(71)
BHC2	(30)
BHC3	(1)
BHF3	(1)
OSD	(13)
BHP	(2)
BHP1	(4)
BHP2	(4)
BHP3	(3)
DC	(167)
DC1	(50)
DC2	(5)
DC3	(3)
DCA	(3)
DF	(2)
DF1	(1)
DFL	(34)
DFL1	(1)
DF	(50)
DP1	(2)
DP2	(2)
DP3	(1)
OO	(1)
OMR	(9)
OSB	(5)
OSD	(19)
OSOTH	(3)
OSS	(1)
RW	(4)

Structure Count

Structure_2	Type	Count
BHC	Crib Boathouse	7
BHC1	1 Slip Crib Boathouse	71
BHC2	2 Slip Crib Boathouse	30
DC1	1 Slip Crib Dock	50
DP	Pole Dock	50
OSD	Deck	19
BHP1	1 Slip Pole Boathouse	4
BHL	Boathouse Land	13
BHF3	3 Slip Fill Boathouse	1
BHC3	3 Slip Crib Boathouse	1
DC2	2 Slip Crib Dock	5
DC3	3 Slip Crib Dock	2
DCA	Cantilever Dock	3
DF1	1 Slip Fill Dock	1
BHP2	2 Slip Pole Boathouse	4
RW	Wooden Ramp	4
DP1	1 Slip Pole Dock	2
OMR	Marina Railway	9
BHP3	3 Slip Pole Boathouse	3
DP3	3 Slip Pole Dock	1
OSS	Shed	1
OD	Dam	1
DFL1	1 Slip Floating Dock	1
OSOTH	Other Structure	3
DF	Fill Dock	2
BHP	Pole Boathouse	2
Total		499

Legend

shorelineMuskokaBayMAP2 by Shoreline

NB	(1)
NBL	(1)
NR	(84)
NS	(94)
NW	(4)
OMMB	(24)
RC	(9)
RS	(1)
SWC	(24)
SWC	(24)
SWC	(8)
SWS	(49)
SWW	(35)
YLU	(27)

Shoreline Length and Percentages

Shoreline	Type	Length_m	Percent
NB	Natural Beach	14.20	0.05
NBL	Beaver Lodge	18.06	0.06
NR	Rock	12,855.53	43.79
NS	Shrub	9,071.16	30.90
NW	Wetland	1,314.88	4.48
OMMB	Man Made Beach	674.40	2.30
RC	Concrete Ramp	30.87	0.11
RS	Stone (Gravel) Ramp	13.64	0.05
SWC	Concrete Shorewall	701.10	2.39
SWC	Other Shorewall	362.34	1.23
SWS	Stone Shorewall	1,908.10	6.50
SWW	Wood Shorewall	1,249.32	4.26
YLU	Unbuffered Lawn	1,140.48	3.89
Total		29,254.18	100.00
Natural		23,273.93	79.29
Altered		6,080.25	20.71

Legend

backlotMuskokaBayMAP2 by Backlot

LUC	(3)
NFM	(101)
NFT	(53)
NO	(146)
NR	(9)
NS	(3)
NW	(1)
OR	(5)
OSCO	(4)
YL	(27)
YLB	(43)
YLU	(83)

Backlot Area and Percentages

Backlot	Type	Area_m2	Percent
LUC	Commercial Landuse	20,718.93	3.68
NFM	Mixed Forest	256,060.77	45.47
NFT	Thinned Forest	66,615.33	11.83
NO	Overgrowth	15,709.53	2.79
NR	Rock	8,037.06	1.43
NS	Shrub	4,077.25	0.72
NW	Wetland	6,790.56	1.21
OR	Road/ HWY	8,245.94	1.46
OSCO	Cottage	2,341.44	0.36
YL	Landscape	23,236.53	4.13
YLB	Buffered Lawn	47,140.11	8.37
YLU	Unbuffered Lawn	104,522.85	18.56
Total		563,196.30	100.00
Natural		274,965.04	48.82
Altered		288,230.66	51.18