

PLAN BR-1513
 APPROVED - JUNE 19, 1969
 ASST. EXAMINER OF SURVEYS
 PLAN BR-1513
 RECORDED 20 JUNE 1969
 MASTER OF TITLES

PARTS 1 TO 27 INCL. PART OF
 PARCEL 20635

PLAN AND FIELD NOTES OF SURVEY

OF PART OF LOT 16 CONCESSION 1
 TOWNSHIP OF CARDWELL
 DISTRICT OF MUSKOKA
 SCALE: 1" = 100'
 N. P. LYNDON, O.L.S. 1969

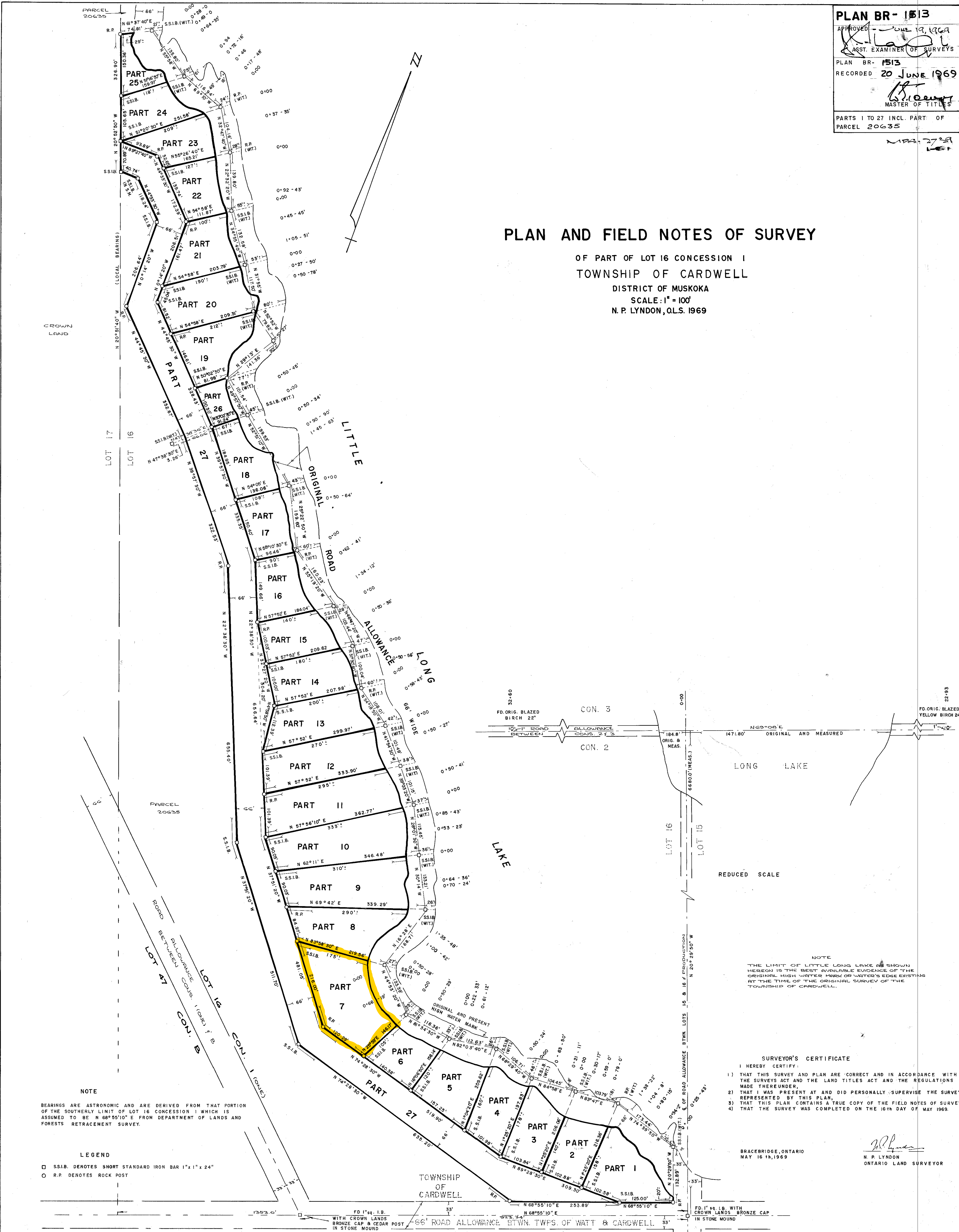

NOTE

BEARINGS ARE ASTROMONIC AND ARE DERIVED FROM THAT PORTION OF THE SOUTHERLY LIMIT OF LOT 16 CONCESSION 1 WHICH IS ASSUMED TO BE N 68°55'10" E FROM DEPARTMENT OF LANDS AND FORESTS RETRACEMENT SURVEY.

LEGEND

□ S.S.I.B. DENOTES SHORT STANDARD IRON BAR 1" x 1" x 24"
 ○ R.P. DENOTES ROCK POST

NOTE

THE LIMIT OF LITTLE LONG LAKE AS SHOWN HEREON IS THE BEST AVAILABLE EVIDENCE OF THE ORIGINAL HIGH WATER MARK OR WATER'S EDGE EXISTING AT THE TIME OF THE ORIGINAL SURVEY OF THE TOWNSHIP OF CARDWELL.

SURVEYOR'S CERTIFICATE

- I HEREBY CERTIFY:
- 1) THAT THIS SURVEY AND PLAN ARE CORRECT AND IN ACCORDANCE WITH THE SURVEYS ACT AND THE LAND TITLES ACT AND THE REGULATIONS MADE THEREUNDER,
 - 2) THAT I WAS PRESENT AT AND DID PERSONALLY SUPERVISE THE SURVEY REPRESENTED BY THIS PLAN,
 - 3) THAT THIS PLAN CONTAINS A TRUE COPY OF THE FIELD NOTES OF SURVEY,
 - 4) THAT THE SURVEY WAS COMPLETED ON THE 16TH DAY OF MAY 1969.

BRACEBRIDGE, ONTARIO
 MAY 16 1969

N. P. Lyndon
 N. P. LYNDON
 ONTARIO LAND SURVEYOR

FD. 1" 14. LB. WITH CROWN LANDS BRONZE CAP IN STONE MOUND

FD. 1" 14. LB. WITH CROWN LANDS BRONZE CAP & CEDAR POST IN STONE MOUND

66' ROAD ALLOWANCE BTWN. TWPS. OF WATT & CARDWELL.