

ES OF SURVEY OF
 21, CONCESSIONS VII & VIII
 F DRAPER

BRACEBRIDGE
 MUNICIPALITY OF MUSKOKA

PLAN

RECEIVED

DATE /19

LAND
 REGISTRY D

I REQUIRE
 DEPOSITED
 REGISTRY

FEB. 12, 1979.
 DATE

PART I - PART LOT
 PARTS 2, 3, 4 & 5

PARTS 6, 7 & 8

CAUTION: THIS PLAN IS NOT A PLAN OF
 SUBDIVISION WITHIN THE MEANING
 OF THE PLANNING ACT.

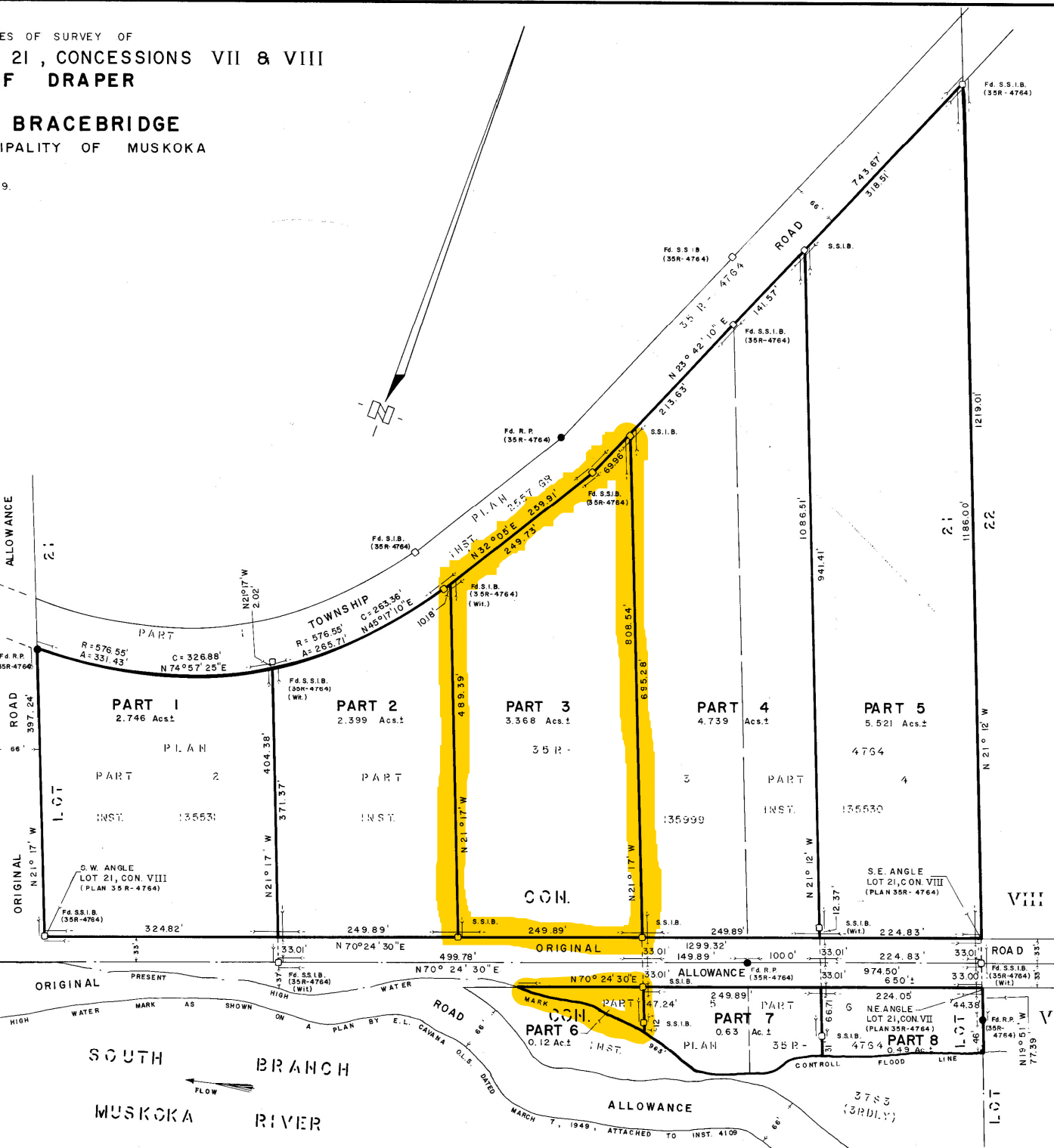

NOTE
 THE PRESENT HIGH WATER MARK AS SHOWN HEREON IS
 EVIDENCE OF THE 963 FOOT CONTOUR OR FLOOD LINE EXISTING
 AT THE TIME OF TRANSFER OF THE FLOODED LANDS TO THE CORPORATION
 OF BRACEBRIDGE BY DEED 3782 AS SHOWN ON A PLAN OF SURVEY
 DATED MARCH 7, 1949.

LEGEND
 DISTANCES ARE IN FEET AND DECIMALS THEREOF
 BEARINGS ARE ASTRONOMIC, DERIVED FROM THE SOUTH EAST
 QUARTER OF SECTION 21, PLAN 35R-4764, HAVING AN ASSUMED BEARING OF
 SHOWN ON PLAN 35R-4764.

□ S.I.B. DENOTES IRON BAR 1" X 1" X 48"
 ○ S.S.I.B. DENOTES IRON BAR 1" X 1" X 24"
 ● R.P. DENOTES ROCK POST 1 1/16" DIA. WITH CAP & BOLT.
 Fd. DENOTES FOUND.
 (Wit.) DENOTES WITNESS.

SURVEYOR'S CERTIFICATE
 I CERTIFY THAT:
 1. THIS SURVEY AND PLAN ARE CORRECT AND IN ACCORDANCE WITH THE
 SURVEYS ACT AND THE REGISTRY ACT AND THE REGULATIONS THEREUNDER.
 2. THE SURVEY WAS COMPLETED ON THE 6th DAY OF FEBRUARY 1979.

BRACEBRIDGE, ONTARIO.
 FEBRUARY 12, 1979.
 N. P. LYNDON
 ONTARIO LAND SURVEYOR